

71st Annual



September 12 & 13, 2025

Itasca Co. Fairgrounds,

Grand Rapids, MN

Friday 9-5

Saturday 9-1

For more information:

MN Timber Producers Association

218-722-5013

To: EQUIPMENT SUPPLIERS/VENDORS

The Minnesota Timber Producers Association (TPA) invites you to participate in the 71st Annual North Star Expo, Minnesota's only logging/sawmill/forestry equipment show. The 2025 North Star Expo will be held Friday and Saturday, September 12 & 13, at the Itasca Co. Fairgrounds in Grand Rapids, Minnesota.

Enclosed you will find the following registration materials for the 2025 Expo:

1. Exhibitor & Sponsor Informational Booklet
2. Exhibitor Registration Forms
3. Sponsor Registration Forms

If you would like a North Star Expo Flyer to post in your business, please call the TPA Office at 218-722-5013 – this can be emailed or mailed to you.

Registration Process:

We'd like to give our vendors from 2024 priority to keep the same spots for 2025.

- **For 2024 Vendors who want to keep the same lot or booth in 2025:** Please email us by Friday, April 18th at expo@timberproducers.com. Please include your spot number in the body of the email and attach all applicable forms.
- **For 2024 Vendors who want a different space for 2025:** Please notify us you'd like to move, and a potential location by emailing expo@timberproducers.com by Friday, April 18th. We will review those requests in the order we receive them (by email time stamp). If your first choice isn't available, we'll reach out to discuss.
- **For new vendors (those who weren't with us in 2024):** Please send us your desired space in an email to expo@timberproducers.com and we'll handle requests for space in the order we receive them.
- Once your space has been confirmed, please mail your payment in full.

***Note – again this year all name tags will be held at the vendor registration desk for pickup on September 11th and 12th**

Please contact the TPA office at (218) 722-5013 with any questions.

We look forward to your participation.

Sincerely,

Minnesota Timber Producers Association

71st Annual

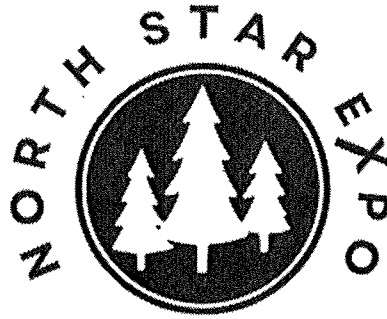

2025

SCHEDULE OF EVENTS

Friday, September 12th

9:00 am – 5:00 pm	Equipment Displays Open
9:00 am – 3:00 pm	Future Forest Stewards
9:30 am	Display Contest Judging
10:00 am – 11:00 am	Loader Contest (sign up at site)
11:30 am – 12:30 pm	Celebrity/Media Loader Contest
12:30 pm – 3:00 pm	Loader Contest (sign up at site)
5:00 pm	Equipment displays close
5:30 pm	Cash Bar & Social Hour begins @Timberlake Lodge in the Oak Room With heavy Hors D'oeuvres & Door Prizes

Saturday, September 13th

7:00 am – 9:00 am	Free Pancake Breakfast (Sponsored by McCoy Construction & Forestry)
9:00 am – 1:00 pm	Equipment displays open
9:00 am – 11:00 am	Loader Contest (sign up at site)
11:00 am	Coloring contest winners judged and announced
12:00 pm	Winners announced for Loader, Master Loader, and Best Load contests
12:30 pm	Winners announced for Guess the Weight, Big Cookie, Vendor Drawing, Wood I.D. and Big Cookie contests
1:00 pm	Equipment displays close

CONTESTS

Guess the Weight - Guess the weight of a fully loaded truck, cash prize

Wood Identification - See how many tree species you can identify, cash prize

Loader - Test your skills against the clock, cash prize

Masters Division Loader - Loader contest for those 50 and over - sign up at site, cash prize

Best Load - Come and see the Best Loads of Wood on Display

Big Cookie - Enter to see if your wood cookie is the biggest of its species, cash prize

For additional information, contact:

Minnesota Timber Producers Association

324 W Superior St #903, Duluth, MN 55802

(218) 722-5013

REGISTRATION FORM - NORTH STAR EXPO

September 12 & 13, 2025 - Grand Rapids, Minnesota - Itasca County Fairgrounds

YOU MUST EMAIL OR MAIL IN THIS FORM TO REGISTER FOR A SPOT

REGISTRATION - PLEASE PRINT CLEARLY - THANK YOU!

Company Name _____

Contact Person _____

Mailing Address _____

PLEASE FILL OUT THE NAME TAG PAGE ON THE BACK!

City _____ State _____ Zip _____

PH _____ FAX _____

Cell _____ (while at the show)

EMAIL _____

Type of Exhibit: Check One:

- | | |
|--|---|
| <input type="checkbox"/> Saw Mill | <input type="checkbox"/> Service & Parts |
| <input type="checkbox"/> Trucks | <input type="checkbox"/> Logging Equipment |
| <input type="checkbox"/> Splitters/Debarkers/Chippers | <input type="checkbox"/> Construction Equipment |
| <input type="checkbox"/> Chainsaw/Personal Safety Products | |
| <input type="checkbox"/> Other _____ | |

EXHIBIT BOOTH / LOT FEES

OUTDOOR

Chainsaw/Bandsaw/Firewood Processors/Portable Sawmill vendors in lots 1 - 15.

40' X 50'\$400.00 \$

Electricity.....\$ 50.00 \$

TOTAL \$

**** Vendors must stay within boundaries of reserved site(s)!**

INDOOR

10' X 10'\$350.00 \$

Electricity.....\$ 50.00 \$

TOTAL \$

**** Bring own extension cords!!**

**** All indoor booths include one 8' table, 2 chairs, back and side drapes.**

WOOD

	Qty.	
Pulpwood (firewood)		\$
Sawlogs		\$
TOTAL		\$

**** \$100 per cord / \$50 per 1/2 cord**

Special Instructions: _____

UNLOADING / LOADING EQUIPMENT.

***Available Thurs. 8am-6 pm Unloading**

***Available Sat. 1pm-4pm Loading Equip.**

Forklift Required ***max payload is 8500 lbs.**

Skid-Steer Required

Door Prizes:

Dinner: ☐Yes ☐No Best Load: ☐Yes ☐No

Return this form with payment to: MN TPA, 324 W Superior St., Ste 903, Duluth, MN 55802 (218) 722-5013

Please attach insurance certificate (sample on back of this form) with registration form and payment. Thank you!

expo@timberproducers.com

ELECTRIC POWER INFORMATION

NOTE: Outdoor Lots with power are limited, if you request a site that has power **you will be required to pay for power**, even if you don't use it. **Power is available in lots: 37,58,64,69,70,71,77,78,79,80,81 &82.** In addition, a generator will be positioned near lots 13 through 21.

**** Bring own (200 FT) extension cords!!**

PA Announcements:

See enclosed flyer for more information:

(Max. # of announcements available: 30 Friday, 16 Saturday)

_____ Announcements on Friday, September 12 (open 9 - 5)

_____ Announcements on Saturday, September 13 (open 9 - 1)

_____ Total Announcements **TOTAL \$** _____

**** Deadline for announcements - Friday, August 15, 2025**

Timber Bulletin Advertisement (see enclosed flyer for more info)

Questions - call 218-722-5013

Two Time Special Rate. July/Aug (due 7/11) & Sept/Oct (due 9/12).

Size of Advertisement _____ Color _____ B/W _____

Issue(s) to Run Ad _____

E-mail electronic version to: expo@timberproducers.com

**** applies to NEW advertisers only; regular advertisers billed as normal**

TOTAL \$ _____

TOTAL AMT ENCLOSED \$ _____

**CHECKS ONLY
NO CREDIT CARDS.**

I have read the Registration Information sheet from the vendor packet and agree to abide by all terms, conditions, rules and regulations established by the North Star Expo. **NO REFUNDS WILL BE GIVEN AFTER AUGUST 15, 2025**

AUTHORIZED SIGNATURE:

DATE

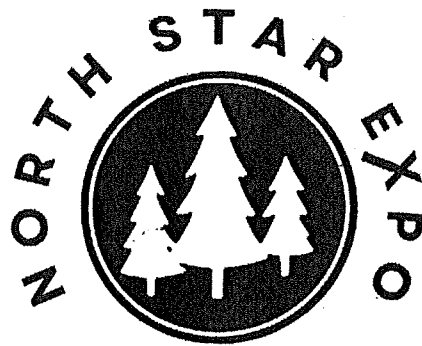

2025 NAME TAG FORM

Name _____ Title _____

Company _____ Phone _____

Company Representatives for name tags (*Please type or print legibly all information!*)

Name _____ Title _____

Name _____ Title _____

Name _____ Title _____

Name _____ Title _____

Name _____ Title _____

Name _____ Title _____

Name _____ Title _____

Name _____ Title _____

Signature _____

Name (please type) _____ Title _____

Please Complete And Return This Form By Friday, August 22, 2025

Email: expo@timberproducers.com

MINNESOTA TIMBER PRODUCERS ASSOCIATION

324 W Superior St #903

Duluth MN 55802

Fax (218) 722-2065

North Star Expo

Sponsorship Opportunities

Sponsoring the North Star Expo gives your business an enhanced opportunity to connect with TPA members, as well as our state's forest products industry. Again this year, we have **three** sponsorship levels from which to choose:

Gold Sponsor: \$1500

Benefits include:

- One complementary booth or lot space at this year's Expo
- Recognition with logo as a Gold sponsor in both the July/August and the September/October issues of the Timber Bulletin
- Enhanced logo on signage and banners at Expo event and reception
- Logo on Powerpoint at Expo Reception with recognition as Gold sponsor
- Verbal recognition as a Gold Sponsor during Expo PA Announcements
- Verbal recognition as a Gold Sponsor during Expo Reception
- Free customized 10-second PA announcements each hour during the Expo

Silver Sponsor: \$1000

Benefits include:

- One complementary booth or lot space at this year's Expo
- Recognition with logo as a Silver sponsor in the September/October issue of the Timber Bulletin
- Logo on signage and banners at Expo event and reception
- Logo on Powerpoint at Expo Reception with recognition as Silver sponsor
- Verbal recognition as a Silver Sponsor during Expo PA Announcements
- Verbal recognition as a Silver Sponsor during Expo Reception

Bronze Sponsor: \$500

Benefits include:

- One complementary booth or lot space at this year's Expo
- Recognition as a Bronze sponsor in the September/October issue of the Timber Bulletin
- Logo on signage and banners at Expo event and reception
- Logo on Powerpoint at Expo Reception with recognition as Bronze sponsor

The North Star Expo will be held on September 12th and 13th at the Itasca County Fairground, in Grand Rapids, Minnesota

Thank you for your support and I hope to see you at the show.

Sincerely,

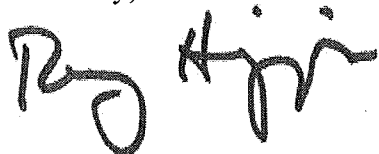

Minnesota Timber Producers Association

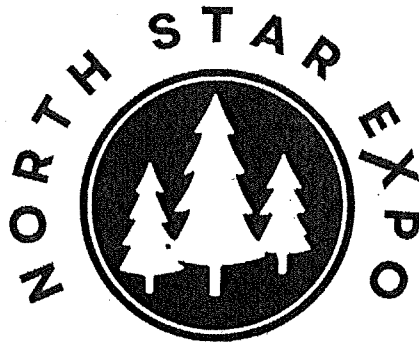

SPONSORSHIP FORM

**Itasca County Fairgrounds
Friday & Saturday, September 12 & 13, 2025**

Name _____ Title _____
Company _____ Phone _____
Address _____
City _____ State _____ Zip _____

Please respond to all four of the following Yes/No prompts:

Sponsorship Level (check desired box):

Gold (\$1,500) _____ Silver (\$1,000) _____ Bronze (\$500) _____

Do you plan to use the Free Booth/Lot that comes with Sponsorship?

Yes _____ No _____

Amount Enclosed \$ _____

Signature _____

Name (please type) _____

Title _____

Please email your logo along with this form to be displayed.

Please Complete And Return This Form By Friday, August 15, 2025

Or email to: expo@timberproducers.com

MINNESOTA TIMBER PRODUCERS ASSOCIATION

324 W Superior St #903

Duluth MN 55802

Phone (218) 722-5013

Fax (218) 722-2065

★ NORTH STAR EXPO ★ FRIDAY NIGHT RECEPTION Friday, September 12, 2025

Friday night September 12th, @ 5:30 pm the North Star Expo will host a reception for all North Star Expo attendees and vendors at the Timberlake Lodge



- Free “Heavy” hors d'oeuvres
 - Cash bar
 - Door Prizes
 - Live Band

TimberLake Lodge: 144 SE 17th St, Grand Rapids, MN

★ NORTH STAR EXPO ★

10-SECOND PA ANNOUNCEMENTS

ATTRACT *EVEN MORE* ATTENDEES TO YOUR EXHIBIT AREA

We will again be making PA announcements this year. The Announcer will be making 10-second announcements throughout the day. This is your chance to highlight products that will be on display in your booth or lot, to publicize any specials you are having, to announce special company representatives, advertise special demonstrations, etc.

Example: "Stop by the ABC Chainsaw Company lot 15 in just a few minutes! See what we have on display for 25 percent off – ask our representatives to give you a demonstration. Hurry over - they're starting now!"

1 - 5 10-second announcements for \$10.00 each

6 - 10 10-second announcements for \$8.00 each

11 or more announcements are \$6.00 each

**** MAXIMUM of 24 on Friday and 12 on Saturday ****

The announcements can be made on Friday-only, Saturday-only, OR both days.

There is space on the Reservation Form to indicate how many announcements you want and on which or both days.

Copy information must be faxed to (218) 722-2065; e-mailed to expo@timberproducers.com or mailed to the TPA office by close of business on **Friday, August 15th**. If you have any questions, please call the TPA office. **TPA WILL NOT BE RESPONSIBLE** for announcements if information is not received.

Below is a sample format for your announcements:

#	Time	Announcement Friday	#	Time	Announcement Saturday
1	9:15 am	Stop by Lot Number ?? for a free cup of coffee and a demonstration of our new product. EXAMPLE	1	10 am	Come to Booth # ?? and register for a pressure washer. The drawing will be held at noon. EXAMPLE
2 and 5	11:30 am and 3:30 pm	Stop by Lot Number ?? to meet XYZ Company Rep who will answer any questions you may have. EXAMPLE	2	Noon	The winner of the pressure washer in Booth # ?? is Mr. From blank, MN. EXAMPLE
3 and 4	1:00 pm & 5:00 pm	Come see the latest equipment in lot number ?. Company reps are available to answer your questions. EXAMPLE			

FORK LIFT & SKID-STEER

Fork lift and skid steer will be available 8 AM to 6 PM - Thursday, September 11th, and from 1 PM – 4 PM on Saturday, September 13th. **Max payload is 8500 pounds.** If you need assistance **outside of these hours**, please call 218-722-5013 to make arrangements.

The equipment is donated from other companies and they need to have them back shortly after the expo is completed. We need to comply with their time and cost.

Please keep logistics from arriving before Sept. 13th and picking up after Sept. 17th

Please indicate if you will be using this assistance with us:

Thursday, Sept. 11th 8 AM- 6 PM _____

Saturday, Sept. 13th 1 PM- 4 PM _____

Monday, Sept. 15th Mornings only _____

Name of Company:

Contact person:

Contact phone number:

Email contact:

Which machine you will need:

Fork Lift _____

Skid steer _____

Because these machines are donated for use during the show, they must be returned to the donors at Noon on Monday, September 15th. In the event you need a machine after that, here are some options in the Grand Rapids area for your use:

Herc-U-Lift Inc 218-326-0539

Forklift only- no operator

R & R Rental 218-999-7368

Forklift only- no operator

2025 North Star Expo Indoor Booth Space

North ↑

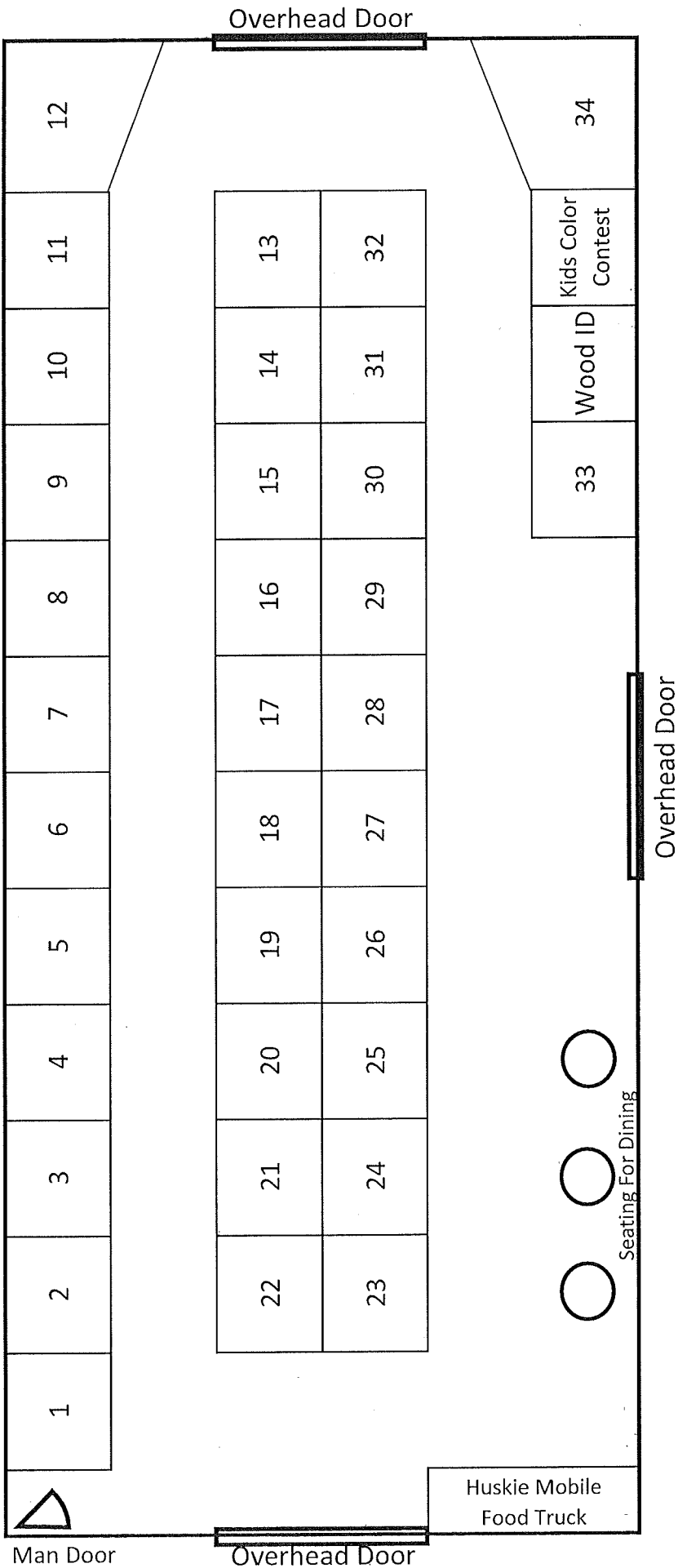



Minnesota Timber
Producers Association

NORTH STAR EXPO
September 12-13, 2025
Fairgrounds
Grand Rapids, MN



■ expo_epoles_(Electricity)

□ Lots_(no_electric)

□ Lots_(electricity_available)
Bring your own ext.cord

0 80 160 320 Feet

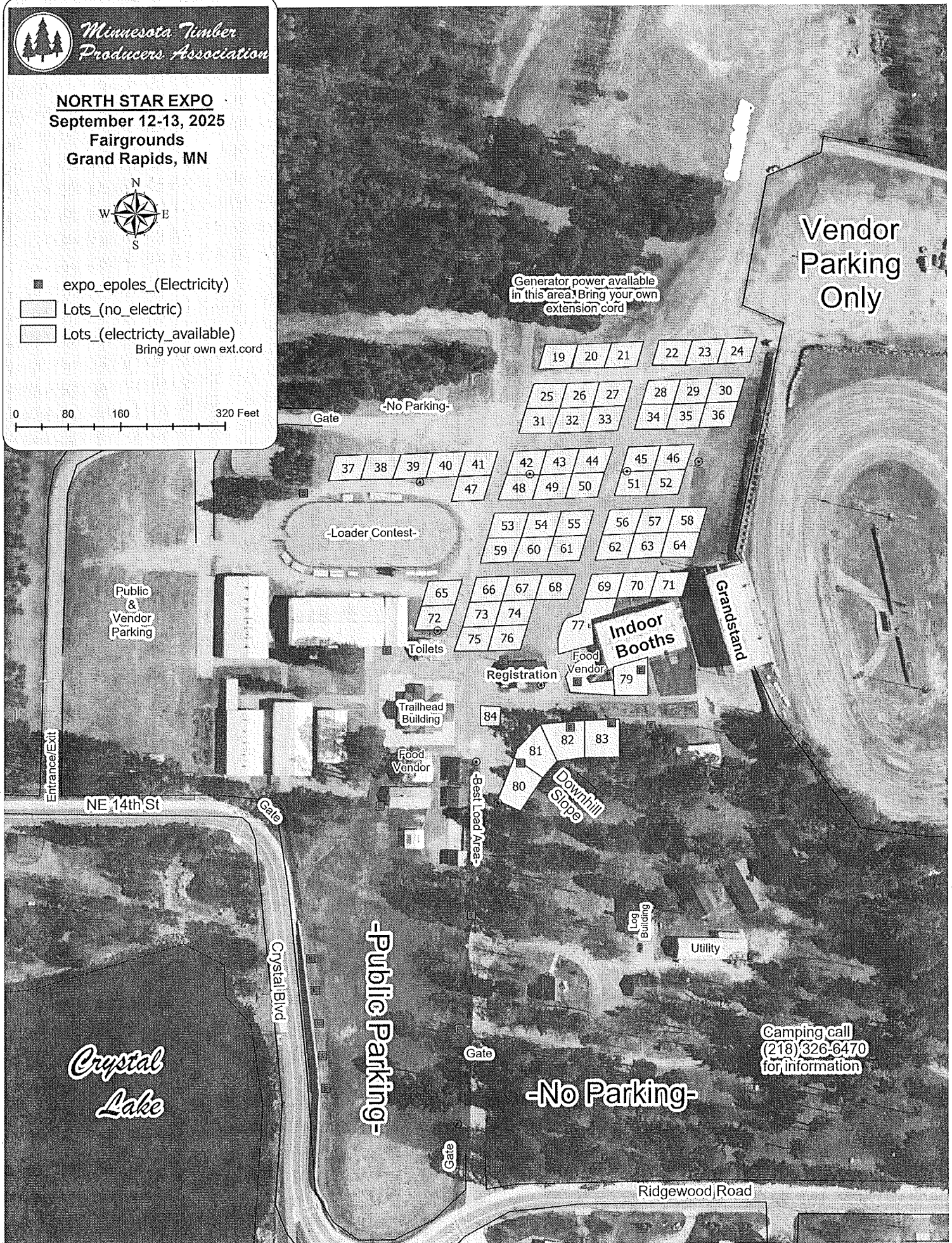



Minnesota Timber
Producers Association

NORTH STAR EXPO
September 12-13, 2025
Fairgrounds
Grand Rapids, MN



- expo_epoles_(Electricity)
 - Blacktop
 - Lots_(no_electric)
 - Lots_(electricity_available)
 - Tree
 - Blacktop
- Bring your own ext.cord

0 80 160 320 Feet

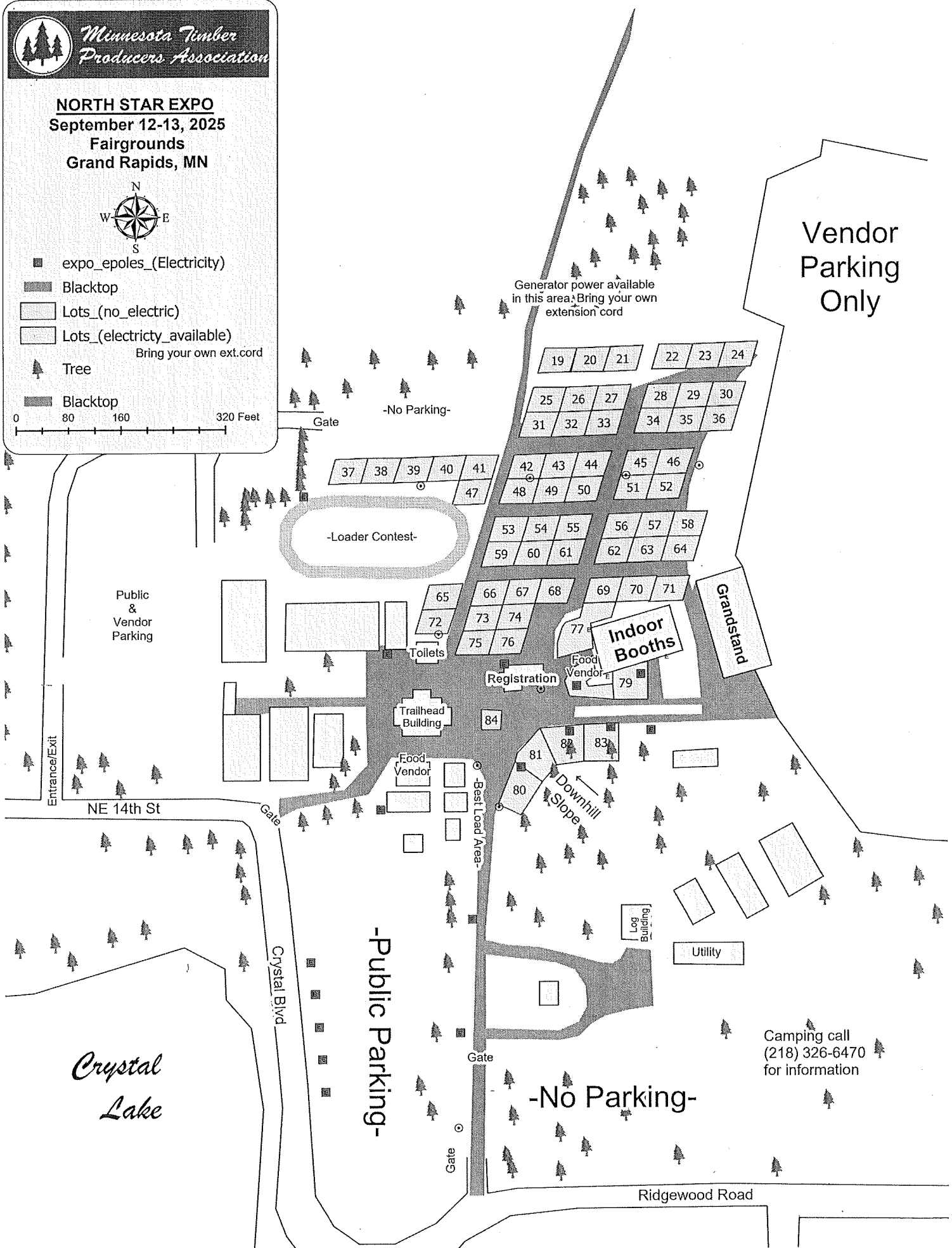

Camping call
(218) 326-6470
for information

Sample Insurance Certificate

ACORD CERTIFICATE OF LIABILITY INSURANCE				DATE (MM/DD/YY)	
PRODUCER Your Insurance Agent Name Address City State Zip			THIS CERTIFICATE IS ISSUED AS A MATTER OF INFORMATION ONLY AND CONFERS NO RIGHTS UPON THE CERTIFICATE HOLDER. THIS CERTIFICATE DOES NOT AMEND, EXTEND OR ALTER THE COVERAGE AFFORDED BY THE POLICIES BELOW.		
INSURED Company Name Address (business or home) City State Zip			COMPANIES AFFORDING COVERAGE COMPANY A Your Insurance Company Name COMPANY B COMPANY C COMPANY D		
COVERAGES THIS IS TO CERTIFY THAT THE POLICIES OF INSURANCE LISTED BELOW HAVE BEEN ISSUED TO THE INSURED NAMED ABOVE FOR THE POLICY PERIOD INDICATED, NOTWITHSTANDING ANY REQUIREMENT, TERM OR CONDITION OF ANY CONTRACT OR OTHER DOCUMENT WITH RESPECT TO WHICH THIS CERTIFICATE MAY BE ISSUED OR MAY PERTAIN, THE INSURANCE AFFORDED BY THE POLICIES DESCRIBED HEREIN IS SUBJECT TO ALL THE TERMS, EXCLUSIONS AND CONDITIONS OF SUCH POLICIES. LIMITS SHOWN MAY HAVE BEEN REDUCED BY PAID CLAIMS.					
CO LTR	TYPE OF INSURANCE	POLICY NUMBER	POLICY EFFECTIVE DATE (MM/DD/YY)	POLICY EXPIRATION DATE (MM/DD/YY)	LIMITS
A	GENERAL LIABILITY <input checked="" type="checkbox"/> <input checked="" type="checkbox"/> COMMERCIAL GENERAL LIABILITY <input type="checkbox"/> CLAIMS MADE <input checked="" type="checkbox"/> OCCUR <input type="checkbox"/> OWNER'S & CONTRACTOR'S PROT	Policy Number	<input checked="" type="checkbox"/> Policy dates must include set-up and tear-down dates.		GENERAL AGGREGATE <input checked="" type="checkbox"/> 2,000,000 PRODUCTS - COMPOF AGG <input checked="" type="checkbox"/> 1,000,000 PERSONAL & ADV INJURY <input checked="" type="checkbox"/> EACH OCCURRENCE <input checked="" type="checkbox"/> 1,000,000 FIRE DAMAGE (ANY ONE TRG) <input type="checkbox"/> MED EXP (ANY ONE PERSON) <input type="checkbox"/>
	AUTOMOBILE LIABILITY <input type="checkbox"/> ANY AUTO <input type="checkbox"/> ALL OWNED AUTOS <input type="checkbox"/> SCHEDULED AUTOS <input type="checkbox"/> HIRED AUTOS <input type="checkbox"/> NON-OWNED AUTOS				COMBINED SINGLE LIMIT <input type="checkbox"/> BODILY INJURY (Per person) <input type="checkbox"/> BODILY INJURY (Per accident) <input type="checkbox"/> PROPERTY DAMAGE <input type="checkbox"/>
	GARAGE LIABILITY <input type="checkbox"/> ANY AUTO				AUTO ONLY - EA ACCIDENT <input type="checkbox"/> OTHER THAN AUTO ONLY <input type="checkbox"/> EACH ACCIDENT <input type="checkbox"/> AGGREGATE <input type="checkbox"/> EACH OCCURRENCE <input type="checkbox"/> AGGREGATE <input type="checkbox"/>
	EXCESS LIABILITY <input type="checkbox"/> UMBRELLA FORM <input type="checkbox"/> OTHER THAN UMBRELLA FORM				EACH OCCURRENCE <input type="checkbox"/> AGGREGATE <input type="checkbox"/> EACH ACCIDENT <input type="checkbox"/> EL DISEASE - POLICY LIMIT <input type="checkbox"/> EL DISEASE - EA EMPLOYEE <input type="checkbox"/>
	WORKERS COMPENSATION AND EMPLOYERS' LIABILITY THE PROPRIETOR/PARTNER/EXECUTIVE OFFICERS ARE: <input type="checkbox"/> INCL <input type="checkbox"/> EXCL				EL DISEASE - EA EMPLOYEE <input type="checkbox"/>
	OTHER				
DESCRIPTION OF OPERATIONS/LOCATIONS/VEHICLES/SPECIAL ITEMS <input checked="" type="checkbox"/> It must state, the Minnesota Timber Producers Association is named as an additional insured.					
CERTIFICATE HOLDER MN Timber Producers Association 903 Medical Arts Bldg. 324 W. Superior St. Duluth MN 55802			CANCELLATION SHOULD ANY OF THE ABOVE DESCRIBED POLICIES BE CANCELLED BEFORE THE EXPIRATION DATE THEREOF, THE ISSUING COMPANY WILL ENDEAVOR TO MAIL <u>30</u> DAYS WRITTEN NOTICE TO THE CERTIFICATE HOLDER NAMED TO THE LEFT. BUT FAILURE TO MAIL SUCH NOTICE SHALL IMPOSE NO OBLIGATION OR LIABILITY OF ANY KIND UPON THE COMPANY, ITS AGENTS OR REPRESENTATIVES.		
			Your Insurance Agent's Signature		

Timber Bulletin – The Voice of the Timber Industry

North Star Expo Advertising Package

Two-Time Special Rate

July/August and September/October
(Due 7/11/2025) (Due 9/12/2025)

Size	Measurements			2 Time Rate
1 Page	7 1/16 x 10			\$286 ea issue
1/2 Page	3 7/16 x 9 13/16	7 1/6 x 4 13/16	4 5/8 x 7 5/16	\$165 ea issue
1/4 Page	3 7/16 x 4 13/16	4 11/16 x 3 7/16	2 1/4 x 4 13/16	\$105 ea issue
Business Card size				\$64 ea issue

..... \$41 per extra color

..... \$137 four color process

Mechanical Requirements: Page is three columns, each 2-1/4" wide. Binding is saddle stitched. Printed offset on 70 lb. stock. No charge for normal composition set by publisher. Forms of acceptable media: floppy disk; CD; Jazz; Zip. Bleed - 1/8 inch, trim 8 1/4 x 11, line screen 150, live area 7 1/16 x 10. Extra charges may be made at publisher's costs for screening halftones from glossy prints, special artwork and stripping, or unusually complicated composition. Estimates provided on request from the printing company.

THESE SPECIAL RATES APPLY TO NEW ADVERTISERS ONLY.

Regular advertisers will be billed as normal.

If you have any questions, please call (218) 722-5013.

Email ad to Expo@timberproducers.com

★ 71st ANNUAL NORTH STAR EXPO ★
REGISTRATION INFORMATION

Itasca County Fairgrounds, Grand Rapids, MN
September 12 & 13, 2025

PLEASE READ PRIOR TO COMPLETING EXHIBITOR REGISTRATION FORM

SHOW HOURS

Friday September 12th

9:00AM – 5:00PM

Displays Open—Itasca County Fairgrounds

5:30PM

Expo Reception—Timberlake Lodge
Social Hour, Cash bar, Door prizes,
“Heavy” Hors D’oeuvres
(Timberlake Lodge: 114 SE 17th Street, Grand
Rapids)

Saturday September 13th

7:00-9:00AM

Free Pancake Breakfast—Itasca Co. Fairgrounds
Sponsored by McCoy Construction and Forestry

9:00-1:00PM

Displays Open

DISPLAYS MUST REMAIN IN PLACE UNTIL 1:00 PM SATURDAY, SEPTEMBER 13th
This especially includes large equipment for the safety of all Expo attendees.

RESERVATIONS

Reservations for lots and booths must be made in advance. All reservations will be made on a first come, first served basis where possible. Last year’s vendors have preference for keeping their spots prior to April 18, 2025, as described on page 2. TPA RESERVES THE RIGHT TO CHANGE ANY LOT OR BOOTH LOCATION AS IT DEEMS NECESSARY TO ACCOMMODATE THE LAYOUT OF THE FACILITY.

Lots and booths must first be reserved via email: expo@timberproducers.com, or by calling (218) 722-5013. Once space is reserved, complete and return the enclosed registration form along with payment to Minnesota Timber Producers Association, 324 W Superior St #903, Duluth, MN 55802. If the registration form and payment are not received within two (2) weeks after making reservations by telephone, reservations may be canceled.

There will be no refunds after August 15, 2025.

CERTIFICATE OF INSURANCE

A certificate of insurance naming Minnesota Timber Producers Association as additional insured **MUST BE SUBMITTED** with your registration form indicating your general liability protection in the amount equivalent to that indicated on the enclosed example. No company will be allowed to participate if an insurance certificate has not been submitted.

INDOOR DISPLAY BOOTHS

Indoor booths are 10' x 10' at a cost of \$350.00. Included in the booth rental are back and side drapes, one table and two chairs. No staples are to be used on the tables. If you need additional tables and/or chairs, please see enclosed flyer in this packet. If you request power, you must bring a very long extension cord.

OUTDOOR LOTS Vendors must stay within boundaries of reserved site(s).

Lots are 40' wide and 50' deep at a cost of \$400.00 per lot. **TABLE AND CHAIRS ARE NOT INCLUDED WITH THE LOT RENTAL.** See enclosed flyer for rental information. Because we have a limited number of lots with power, please reserve a lot with power *only* if you need power. If you require power, you *must* bring an extension cord (40 – 200 ft) and there is an additional fee of \$50 per registration. Power is available in lots: 37, 58, 64, 69, 70, 71, 77, 78, 79, 80, 81, and 82. In addition, a generator will be positioned near lots 13 through 21.

Please note: some 40x50 lots are on a black top surface. Nothing can penetrate the blacktop. This also includes tent anchoring. Vendors must bring material to protect the surface while positioning vehicles. The Expo committee will help vendors with heavy equipment or other display items, if possible, as needed. TPA reserves the right to adjust the layout where necessary to accommodate unforeseen circumstances. TPA will make every effort to work with affected vendors as any adjustments are made.

If you have a vehicle that is part of an outside display, and you need to drive it on and off your lot, you must have the vehicle on your lot before 9:00 AM and the vehicle cannot leave your lot until after the show closes for the day. No vehicles will be allowed to drive on and off your lot during show hours. **THERE WILL BE NO EXCEPTIONS TO THIS RULE.**

TENT, TABLE AND CHAIR RENTAL

See enclosed flyer for local rental companies. They also have a limited number of generators available if you need power and it isn't available on an outside lot. No tables or chairs are included with the 40x50 Lot rental.

LOT AND BOOTH SET UP

Indoor booths - Set up anytime on Thursday, September 11th between 8:00 AM and 6:00 PM.

Outdoor lots - Heavy equipment must be on site Thursday, September 11th between 9:00 AM and 6:00 PM. THERE WILL BE NO SET UP AFTER 9:00 AM FRIDAY, SEPTEMBER 12th

FORK LIFT AND SKID-STEER

Please indicate in advance if you will need forklift/skidsteer assistance by filling out the sign up sheet. Machines are available Thursday, September 11th from 8 AM to 6 PM on and from 1 PM – 4 PM on Saturday, September 13th. Max payload is 8500 pounds. If you need assistance outside of these hours, please call 218-722-5013 to make arrangements.

Because these machines are donated for use during the show, they must be returned to the donors by Noon on Monday, September 15th. We need to adhere to this time frame. As a

result, please keep materials in need of a forklift/skid steer from arriving before Sept. 11th and picking up after Sept. 15th.

In the event you need a machine after that, here are some options in the Grand Rapids area for your use:

Herc-U-Lift Inc
218-326-0539
Forklift only- no operator

R & R Rental
218-999-7368
Forklift only- no operator

REGISTRATION

All exhibitors are required to sign in at TPA's Registration Desk before setting up booths and/or lots. Name Tags will be available at registration.

CLEAN UP

Vendors who produce sawdust and other residue (such as sawmills, firewood processors, etc.): please do your best to keep your lots cleaned up during the event, to make your responsibility to clean up afterwards easier. One way of doing that would be to consolidate any residue/sawdust in one spot as best you can.

PARKING

September 12th and 13th – for safety reasons, no vehicles will be allowed in the Expo display areas during the times of the Expo is open. Vehicles that are part of the display must be in position before the grounds open to visitors at 9AM each morning.

FRIDAY NIGHT SOCIAL WITH DOOR PRIZES AT TIMBERLAKE LODGE

September 12th in the Oak Room. Social Hour will begin at 5:30 PM, and there will be a cash bar and Heavy hors d'oeuvres.

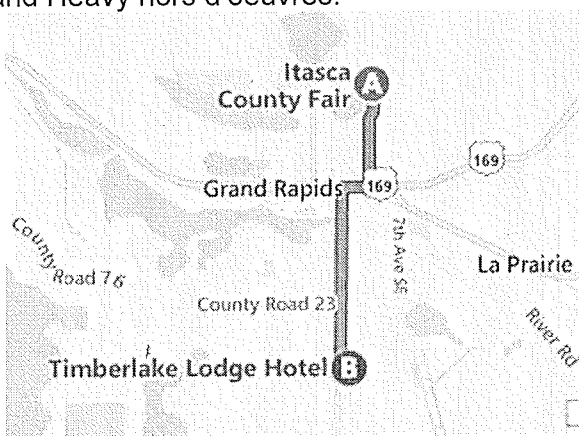

10-SECOND PA ANNOUNCEMENTS

See enclosed flyer for rates and other information. **Note Maximum # allowed.

HOTEL RESERVATIONS AND CAMPING INFORMATION

Hotel rooms will be booked quickly, please make your reservation as soon as you can. Please refer to enclosed Hotel List for hotels in Grand Rapids.

FOOD AND BEVERAGE GIVEAWAYS

Vendors will be allowed to give away food and non-alcoholic beverages from their lots or booths.

TIMBER BULLETIN ADVERTISEMENT

The *Timber Bulletin* will dedicate the September/October issue to recap the North Star Expo. Please refer to the enclosed flyer regarding advertising prices. Ad copy must be sent to the TPA office by July 11th for July/August issue and September 12th for the September/October issue (please refer to the enclosed rate sheet for details and pricing.)

SHIPPING

If shipping items to the North Star Expo, delivery address is:

ICAA
1836 Fairgrounds Road
Grand Rapids, Minnesota (MN) 55744
218-326-6470

FURTHER INFORMATION

For further information, please contact the Minnesota Timber Producers Association office at (218) 722-5013.

71st Annual North Star Expo
Sept 11-13, 2025
Hotel Contact Information

<https://visitgrandrapids.com/travel-packages-and-groups/>

TimberLake Lodge

144 SE 17th St, Grand Rapids, MN 55744

218-326-2600

Website: www.timberlakelodgehotel.com

Additional Information: Breakfast is included with the rooms.

IM Hotel

1702 S Pokegama Ave, Grand Rapids, MN 55744 218-327-1108

Website: <https://www.imhoteltimberlake.com/>

AmericInn

1812 S Pokegama Ave, Grand Rapids, MN 55744

218-212-1842

Website: <https://www.wyndhamhotels.com/americinn/grand-rapids-minnesota>

Hotel Rapids

680 U.S. Rte 2, Grand Rapids, MN 55744

218-326-3457

website www.hotelrapids.com

Country Inn & Suites

2601 US-169, Grand Rapids, MN 55744

218-327-4960

Website: <https://www.radissonhotelsamericas.com/en-us/hotels/country-inn-grand-rapids-mn>

Best Western Plus

2309 SW 1st Ave, Grand Rapids, MN 55744

218-301-0345

Website: https://www.bestwestern.com/en_US/book/hotel-rooms.24151.html



**Price Summary for 2025 North Star Expo
Grand Rapids, MN
September 2025**

<u>POLE TENTS</u>	<u>PRICE</u>	<u>FRAME TENTS</u>	<u>PRICE</u>
15X15	\$208.00	10X10	\$212.00
		15X15	\$322.00
20X20	\$275.00	15X30	\$552.00
20X30	\$429.00	15X45	\$786.00
20X40	\$572.00	15X60	\$955.00
30X30	\$609.00	20X20	\$429.00
30X40	\$858.00	20X30	\$644.00
30X45	\$1063.00	20X40	\$786.00
30X60	\$1339.00	20X50	\$930.00
30X75	\$1770.00	20X60	\$1073.00
30X90	\$2124.00	30X30	\$1008.00
40X40	\$1259.00	30X40	\$1373.00
40X60	\$1893.00	30X45	\$1544.00

****Other sizes of tents available. Please contact us for pricing.***

- Siding is available in Solid, Mesh, and French window styles. Solid panels start at \$1.81 per linear foot. Mesh panels start at \$1.69 per linear foot, and French window panels start at \$2.11 per linear foot.
- Tables are available in 6 ft and 8 ft lengths, or 5 ft rounds. The rental costs are \$14.00 for 6 ft, \$17.00 for 8 ft, and \$18.00 for 5 ft round. Other sizes and styles of tables are available upon request.
- Bar top table extensions (for a two-tier table) are available for an additional \$9.50 for 6 ft tables, and \$10.50 for 8 ft tables.
- Chairs are available at the rental rate of \$2.40 each for brown and \$ 3.00 each for white.
- Table linens are available for \$19.00 for each banquet table, and \$20.00 for each round table. Linen skirts are available for \$33.00 per 13 ft skirt. All linens are available in over 65 colors.
- Plastic table covers are \$7.00 or \$27 per 100 ft table roll.
- Prices include set up and removal effective Thursday through Saturday. All reservations require a 50% deposit and the remainder due 14 days before delivery.
- Frame tents that are unable to be staked into the ground will require weights. Additional charges will be added at the time of order placement. Weights are \$10.00 each

****Transportation is included in these rates.***

****For reservations call Amanda and Demetre at (218) 245-1387 or (888) 245-1387***



Thank you!

for your support of the North Star Expo,
and of Minnesota's logging community

A Note about the close of the show on Saturday:

In 2022, we moved our end time to **1PM on Saturday**, one hour earlier than previous years. The reason is that many vendors began packing up before our previous end time of 2PM. We understand your desire to get back to your homes and families, so we moved up our official end time to reflect that, and to let attendees know when the show will actually be closing.

As a result, we ask that you please remain in place and fully "up and running" until the completion of the event at 1PM, so that those attendees attempting to catch the end of the show can see your display. Your cooperation in this is much appreciated.

Thank you!